

**PLAN # 1973**  
**FOR THE**  
**IMPROVEMENT**  
**OF FOURTEENTH STREET**  
**BETWEEN**  
**SEPULVEDA AVENUE AND BELLE STREET**  
**IN THE**  
**CITY OF SAN BERNARDINO**  
**CALIFORNIA**

JULY 1931 **R. D. FORSYTHE**  
 City Engineer

PLAN ADOPTED September 17, 1931

*[Handwritten signature]*

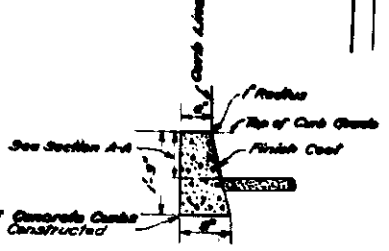
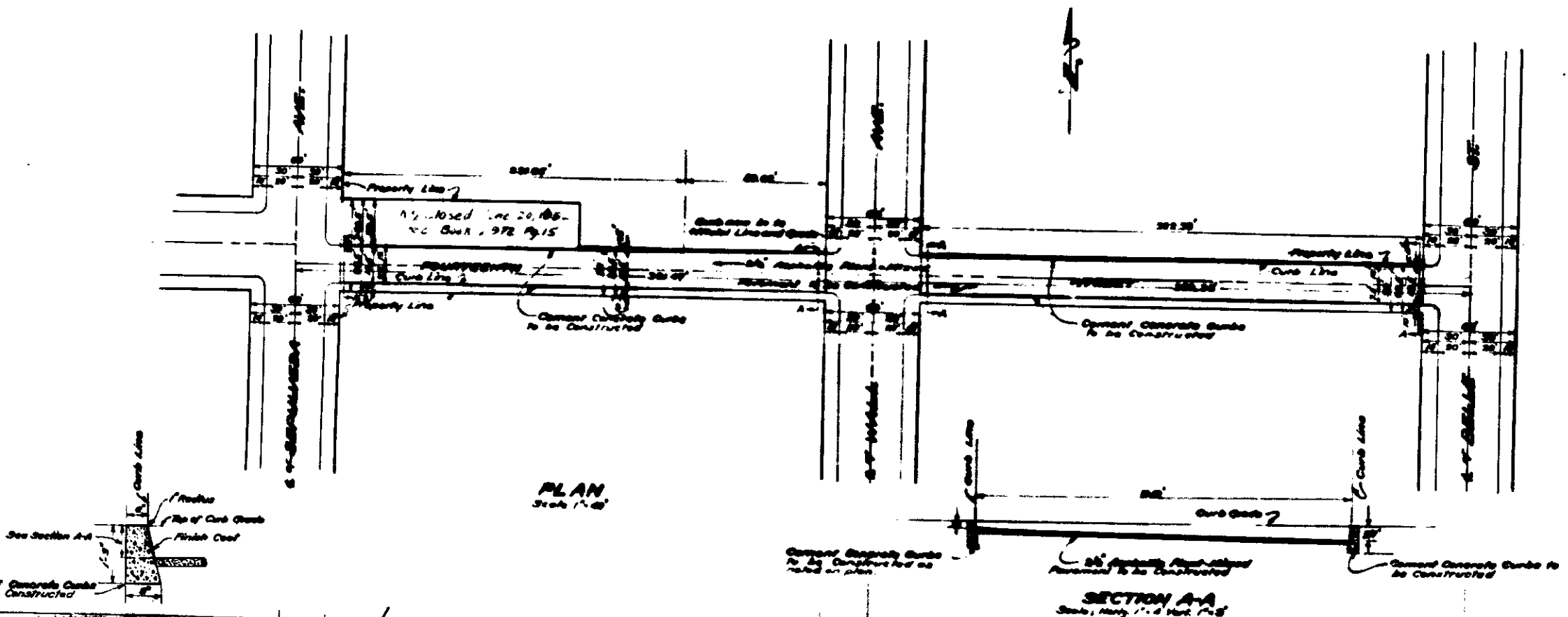

**CURB SECTION**  
 Scale 3/4" = 1'

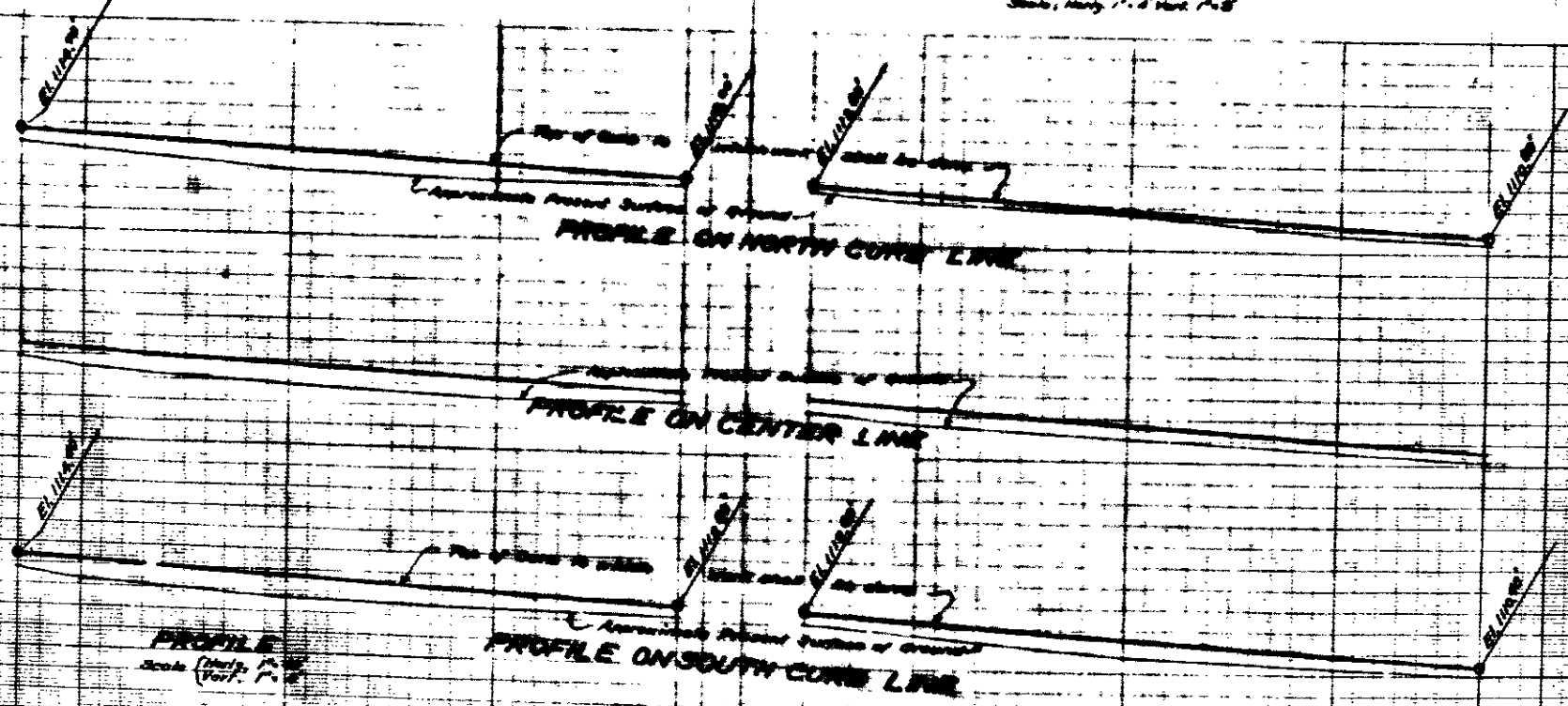

**PROFILE**  
 Scale (vert.) 1" = 2'

**EXPANSION JOINTS**  
 A 1/2" Expansion Joint shall be constructed at intervals of 30 feet 0" of Curb and 20 feet 0" of Sidewalk as shown on this plan.

**PROFILE LEGEND**  
 Approximate Present Surface of Ground - Shaded Area  
 Grade to which work shall be done - Shaded Area

**LEGEND**  
 1" = 100' Scale in Section  
 1" = 100' Scale of Feet  
 1" = 100' Scale of Feet  
 2" = 100' Scale of Feet  
 2" = 100' Scale of Feet  
 2" = 100' Scale of Feet  
 2" = 100' Scale of Feet  
 2" = 100' Scale of Feet

**TITLE TO STREET**  
 14th STREET dedicated to Public Use by the AMENDED MAP of 14th STREET ADDITION recorded in Book 4 of Maps of Page 38, records of San Bernardino County, California.  
 Also by Use recorded in Book 912 of Page 22, dated May 5, 1931, records of San Bernardino County, California.

**GRADE ORIGINANCE**  
 Grade of 14th STREET was established by Resolution #228 of the City of San Bernardino, California.

**DATUM**  
 All Elevations shown in this Plan are based upon a plane which is 104.50 feet below the City Bench Mark as established by Ordinance 363 of the City of San Bernardino, California.

**PLAN # 1973**  
 FOR THE  
 IMPROVEMENT  
 OF **FOURTEENTH STREET**  
 BETWEEN  
 SEPULVEDA AVENUE AND BELLE STREET  
 IN THE  
 CITY OF SAN BERNARDINO  
 CALIFORNIA

JULY 1931 **R. D. FORSYTHE**  
 City Engineer

PLAN ADOPTED September 17, 1931

*[Handwritten Signature]*

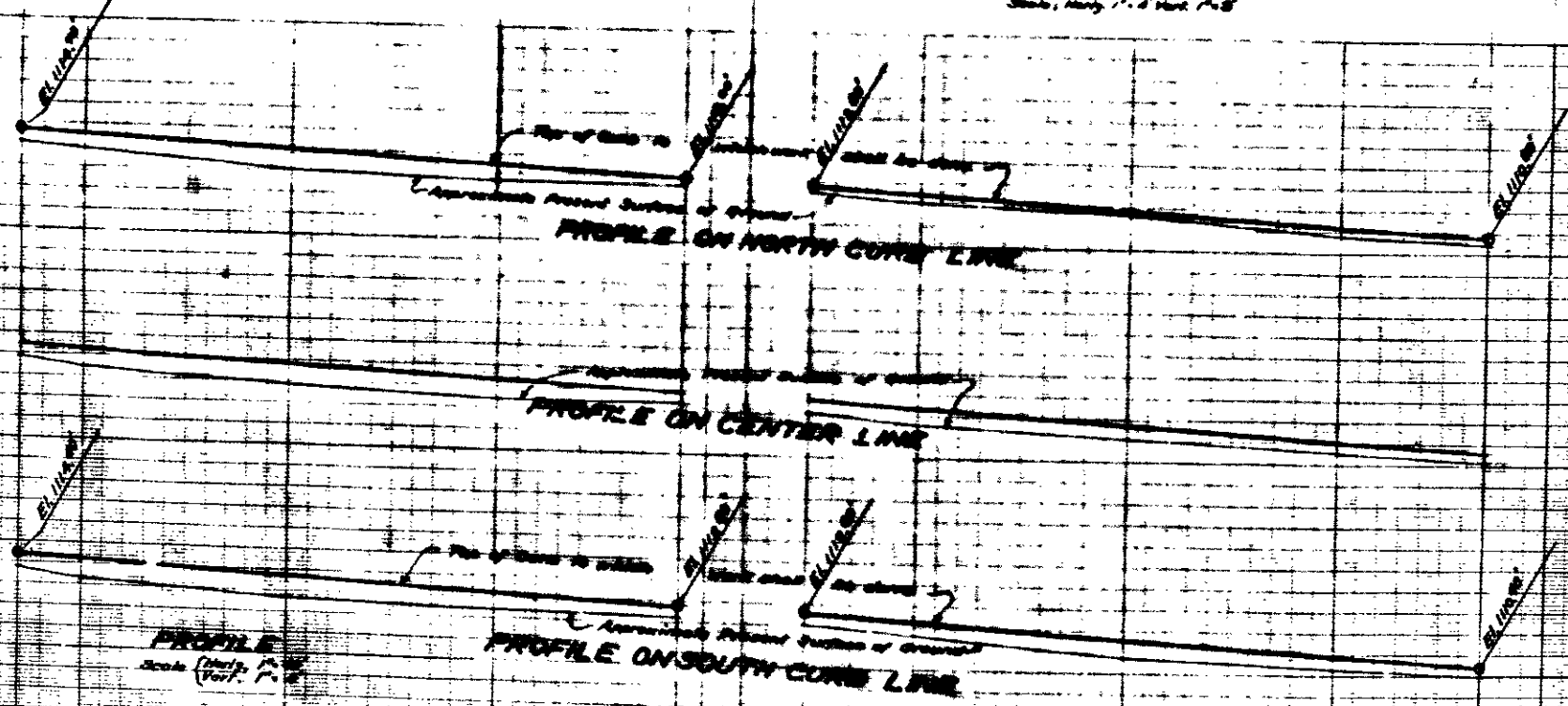
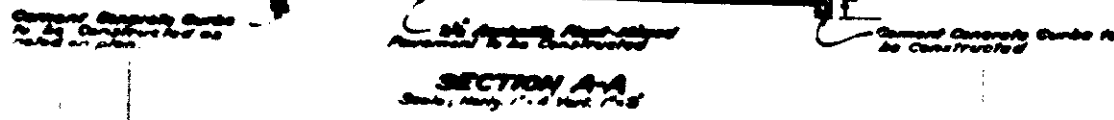
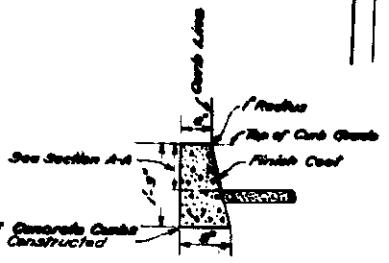
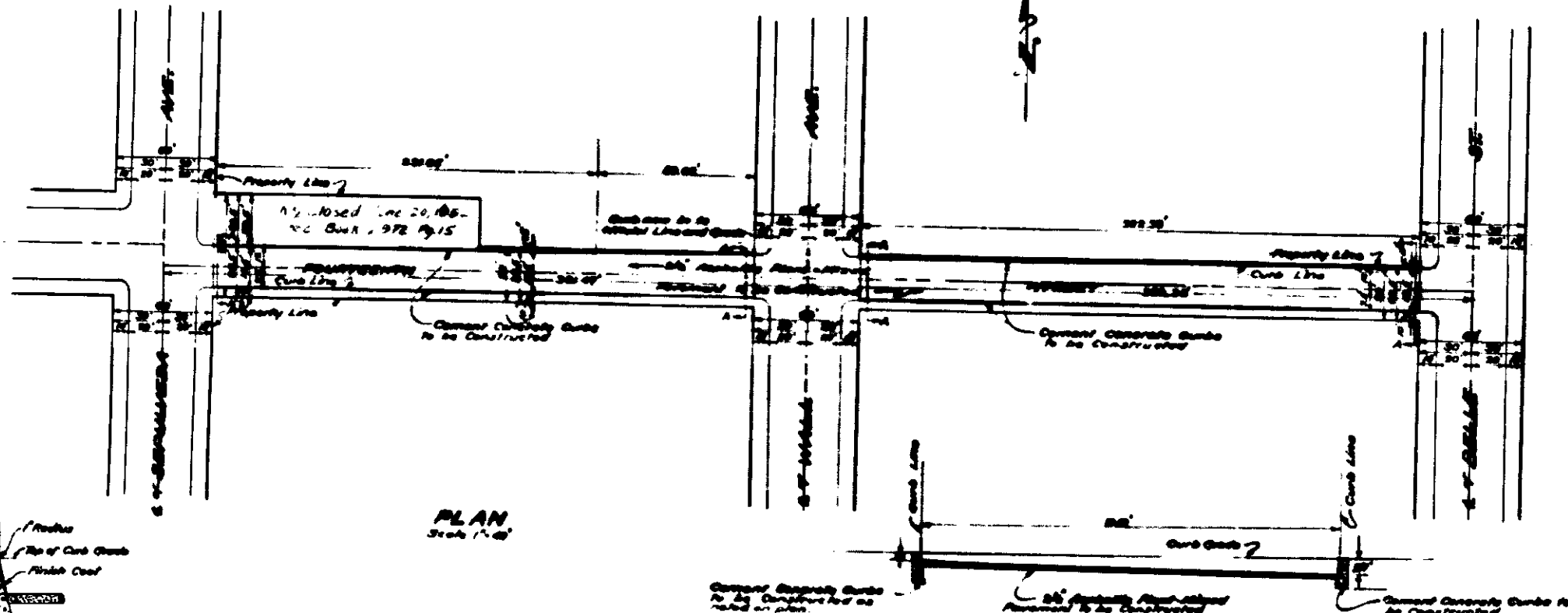

**PROFILE**  
 Scale (vert. 1/4")

**EXPANSION JOINTS**  
 A 1/2" Expansion Joint shall be constructed at intervals of 25 feet 0" of Concrete in Curb ordered constructed on this plan.

**PROFILE LEGEND**  
 Approximate Present Surface of Ground - Shaded Area  
 Grade to which work shall be done - Shaded Area

**LEGEND**  
 1/2" in spaces shall be finished to 1/2" means Road or Foot  
 1/2" means number  
 1/2" means Center Line  
 21" means Elevation  
 Concrete Curbs to be Constructed  
 24" Asphalt Road - Mixed Pavement to be Constructed  
 Shown on plan thus [Symbol] in section thus [Symbol]

**TITLE TO STREET**  
 14<sup>TH</sup> STREET dedicated to Public Use by the AMENDED MAP OF CURE LINE ADDITION recorded in Book 4 of Maps of Page 38, records of San Bernardino County, California.  
 Also by Use recorded in Book 918 of Page 228, dated May 5, 1931, records of San Bernardino County, California.

**GRADE ORIGINANCE**  
 Grade of 14<sup>TH</sup> STREET was established by Resolution #228 of the City of San Bernardino, California.

**DATUM**  
 All Elevations shown in this Plan are based upon a plane which is 1042.82 feet below the City Bench Mark as established by Ordinance 363 of the City of San Bernardino, California.